fwbackups 1.43.3 rc4 for Mandriva Linux 2010.0 & 2009.1

A feature-rich user backup program

fwbackups is a feature-rich user backup program that allows you to backup your documents anytime, anywhere. It is completely free to download and use without any sort of trial or restrictions. In fact, fwbackups is open-source, which means anybody can use, share it and improve it.

fwbackups offers a simple but powerful interface that permits you to perform backups with ease. With support for scheduled backups and backing up to remote computers, you will never have to worry about losing your data again.

Homepage:
http://www.diffingo.com/oss/fwbackups

Features:

fwbackups has a rich interface that is both powerful and easy to use. Here are just a few of its many features:

- **Simple interface**: Configuring new backups or restoring documents from a previous backup is a breeze.

- **Cross-platform**: It doesn't matter if you're running Microsoft Windows, Mac OS X or Linux - fwbackups will protect you from data loss. This also makes *fwbackups* handy if you'd like to move your files from one computer to another - just make a backup on one machine and restore it on the other.

- **Flexible backup configuration**: Our development team didn't sacrifice any features when designing *fwbackups*. Choose between a variety of backup format and backup modes, including the archive format and clone copy mode for recovering data off of damaged disks (clone mode coming soon in version 1.44).

- **Backup your files to any computer**: *fwbackups* can backup files to locally attached media like USB memory keys or to a remote computer such as a backup server, making it perfect for both home and corporate environments.

- **Backup the entire computer**: Create archives images of so that the entire operating system, documents and applications are safe
- **Scheduled and one-time backups**: Choose to run a backup once (on demand) or periodically so you never have to worry about losing your data again.

- **Speed**: Make your backups faster by copying only the changes since your last backup with the incremental backup modes.
- **Exclude files or folders**: Don't waste space on your disks by backing up files you don't need.
- **Organized and clean**: *fwbackups* takes care of the organization of backups, including the removal of expired ones so you don't have to worry about organizing the backups. It also lets you select a backup to restore from with a list of dates.

Screenshots:

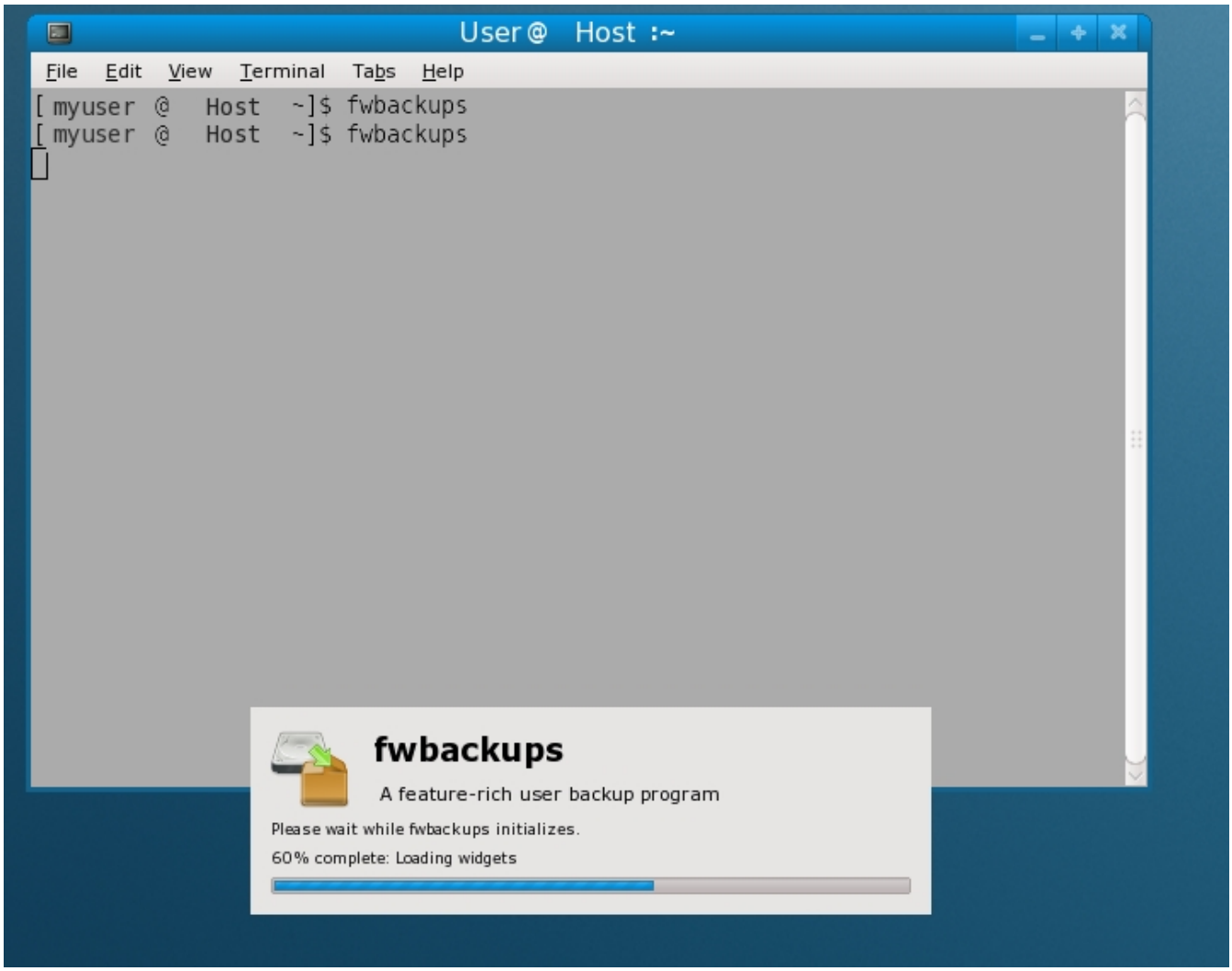
User@ Host :~
File Edit View Terminal Tabs Help
[myuser @ Host ~]$ fwbackups
[myuser @ Host ~]$ fwbackups
fwbackups
A feature-rich user backup program
Please wait while fwbackups initializes.
60% complete: Loading widgets

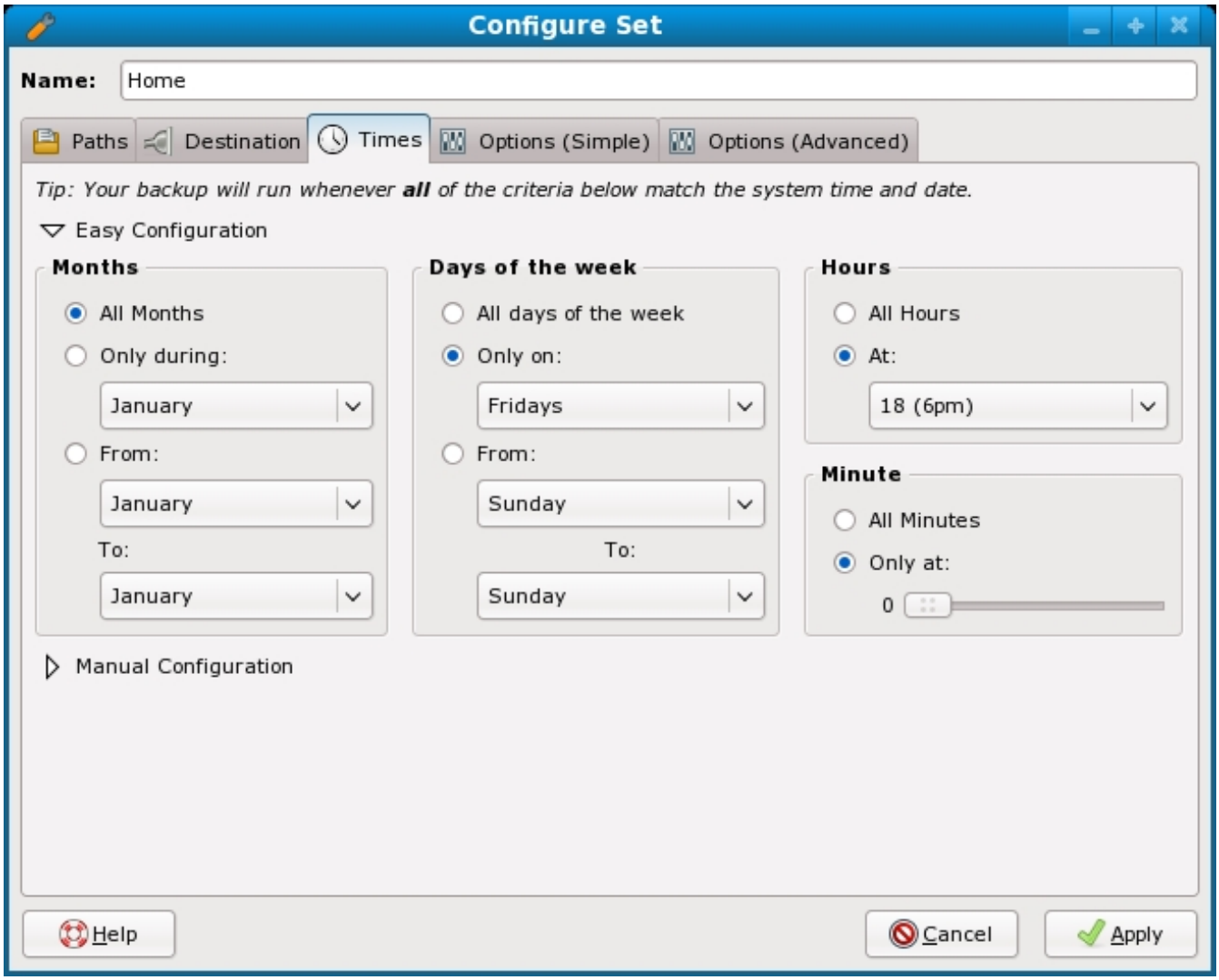
Configure Set
Name:
Home
Paths
Destination
Times
Options (Simple)
Options (Advanced)
Tip: Your backup will run whenever all of the criteria below match the system time and date.
Easy Configuration
Months
All Months
Only during:
January
From:
January
To:
January
Days of the week
All days of the week
Only on:
Fridays
From:
Sunday
To:
Sunday
Hours
All Hours
At:
18 (6pm)
Minute
All Minutes
Only at:
0
Manual Configuration
Help
Cancel
Apply

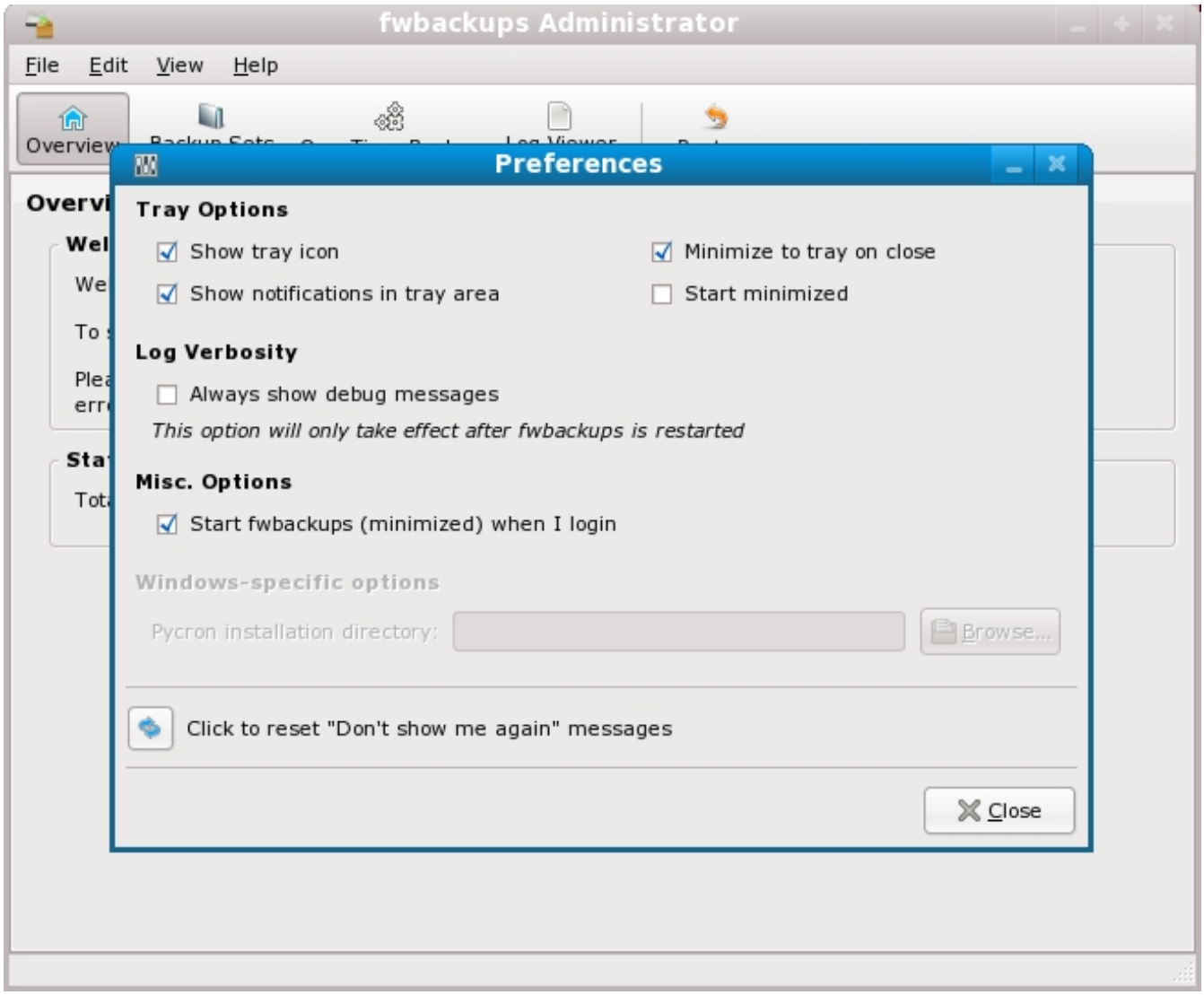
fwbackups Administrator
File
Edit
View
Help
Overview
Preferences
Tray Options
Show tray icon
Minimize to tray on close
Show notifications in tray area
Start minimized
Log Verbosity
Always show debug messages
This option will only take effect after fwbackups is restarted
Misc. Options
Start fwbackups (minimized) when I login
Windows-specific options
Pycron installation directory:
Browse...
Click to reset "Don't show me again" messages
Close

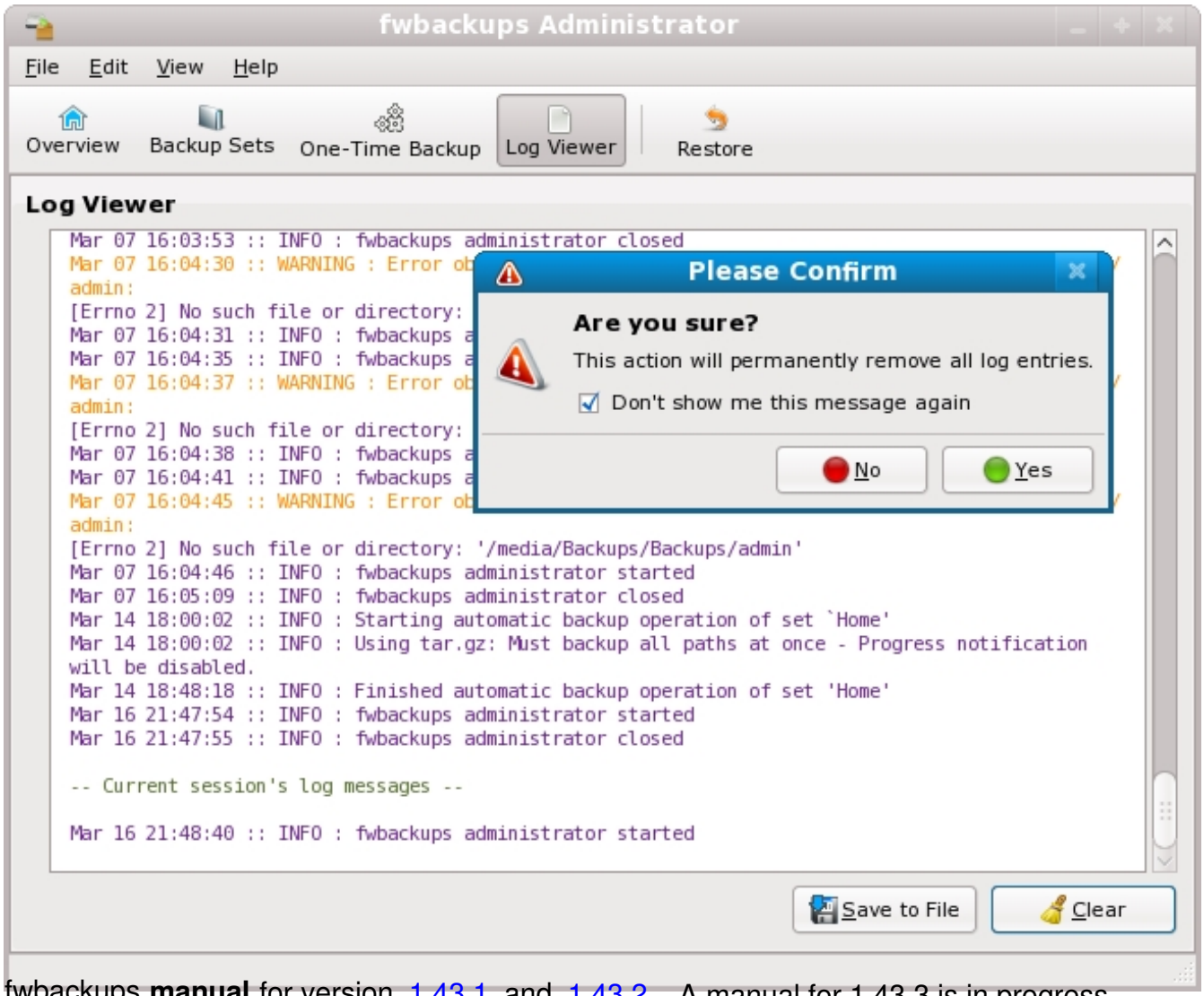

fwbackups **manual** for version 1.43.1 and 1.43.2 . A manual for 1.43.3 is in progress.

Editing *symbolic* *fwbackups.ini* *fwbackups.ini* by *x4nder*